



	TOITURE A VERSANT	01	BRIQUES ROUGES
	TOITURE PLATE	02	TUILES ROUGES
	SURFACE PERMEABLE - GAZON/VEGETATION	03	FENETRE DE TOIT EN PENTE
	SURFACE IMPERMEABLE - TERRASSE	04	MENUISERIES PEINTES EN BLANC
	DEMOLITIONS	05	PIERRE MASSIVE DE TEINTE BEIGE
	BATI EXISTANT/PROJETE	06	PIERRE BLEUE
HSP	HAUTEUR SOUS PLAFOND	07	CHASSIS EN PVC DE TEINTE BLANCHE
TV	TOITURE A VERSANTS	08	CHASSIS EN BOIS DE TEINTE NOIRE
TP	TOITURE PLATE	09	CHASSIS EN PVC DE TEINTE BLEUE
TM	TOITURE A MANSARDE	10	CARREAUX DE TEINTE JAUNE
LOG	LOGEMENT	11	VITRAUX
C	COMMERCE	12	PANCARTE HORIZONTALE A LA FACADE
		13	PANCARTE PERPENDICULAIRE A LA FACADE
		14	VITRAGE NON TRANSPARENT
		15	CIMENTAGE
		16	DEP EN PVC GRIS
		17	FERRONERIE
		18	LINTEAUX EN ACIER
		19	MENUISERIE NOIRE
		20	ZINC
		21	CREPI BLANC
		22	DERBIGUM
		23	ARDOISES









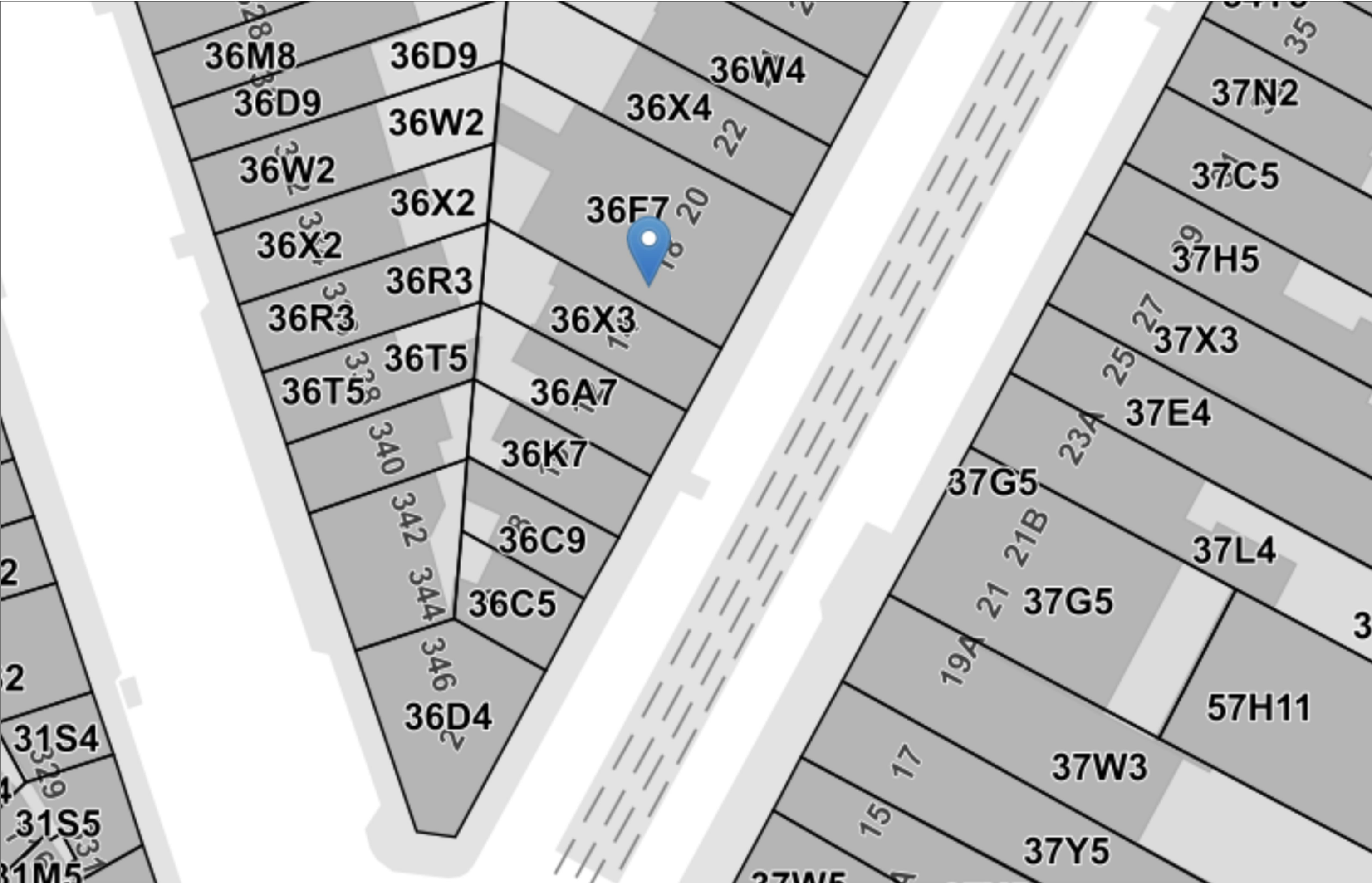
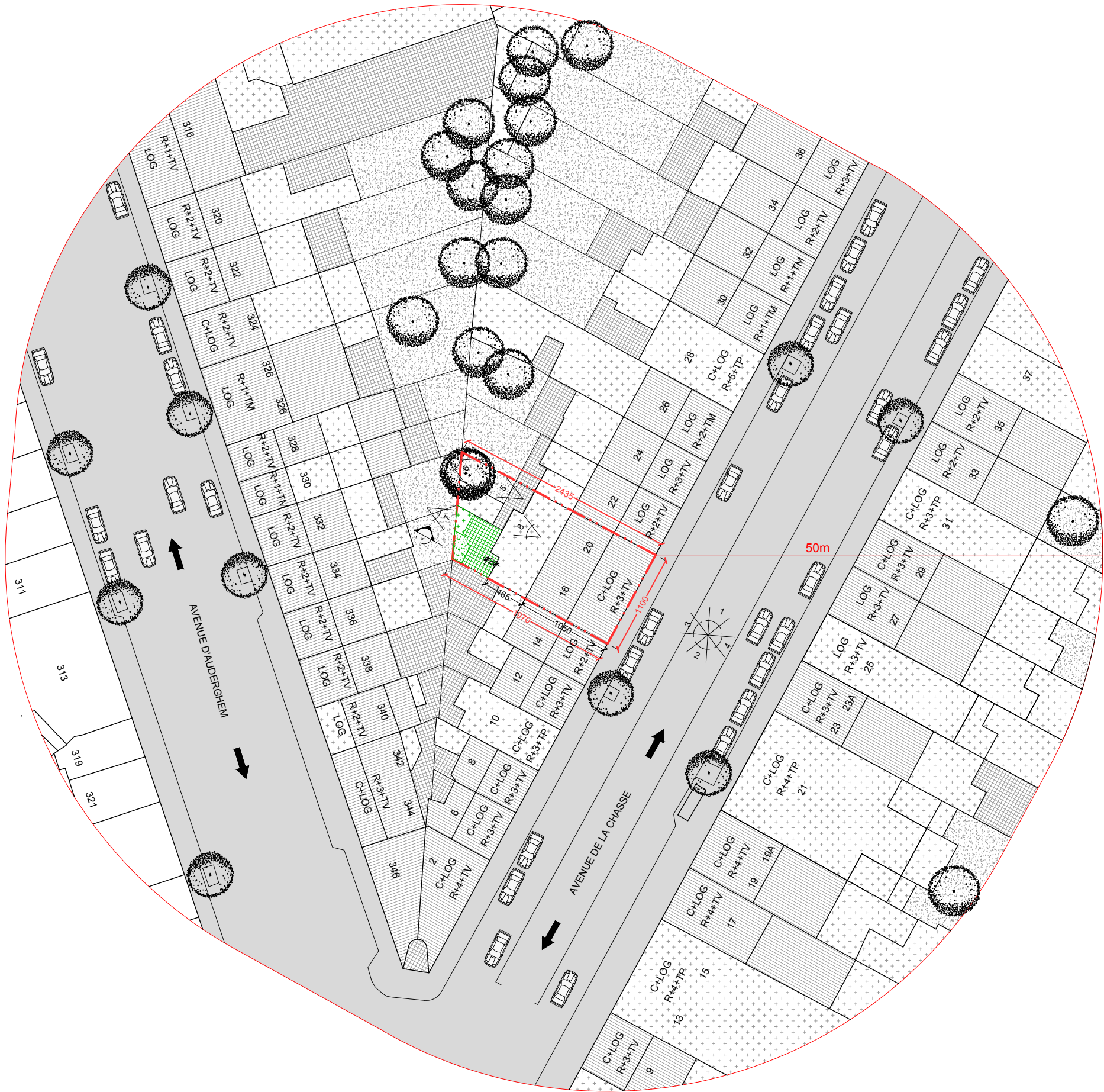
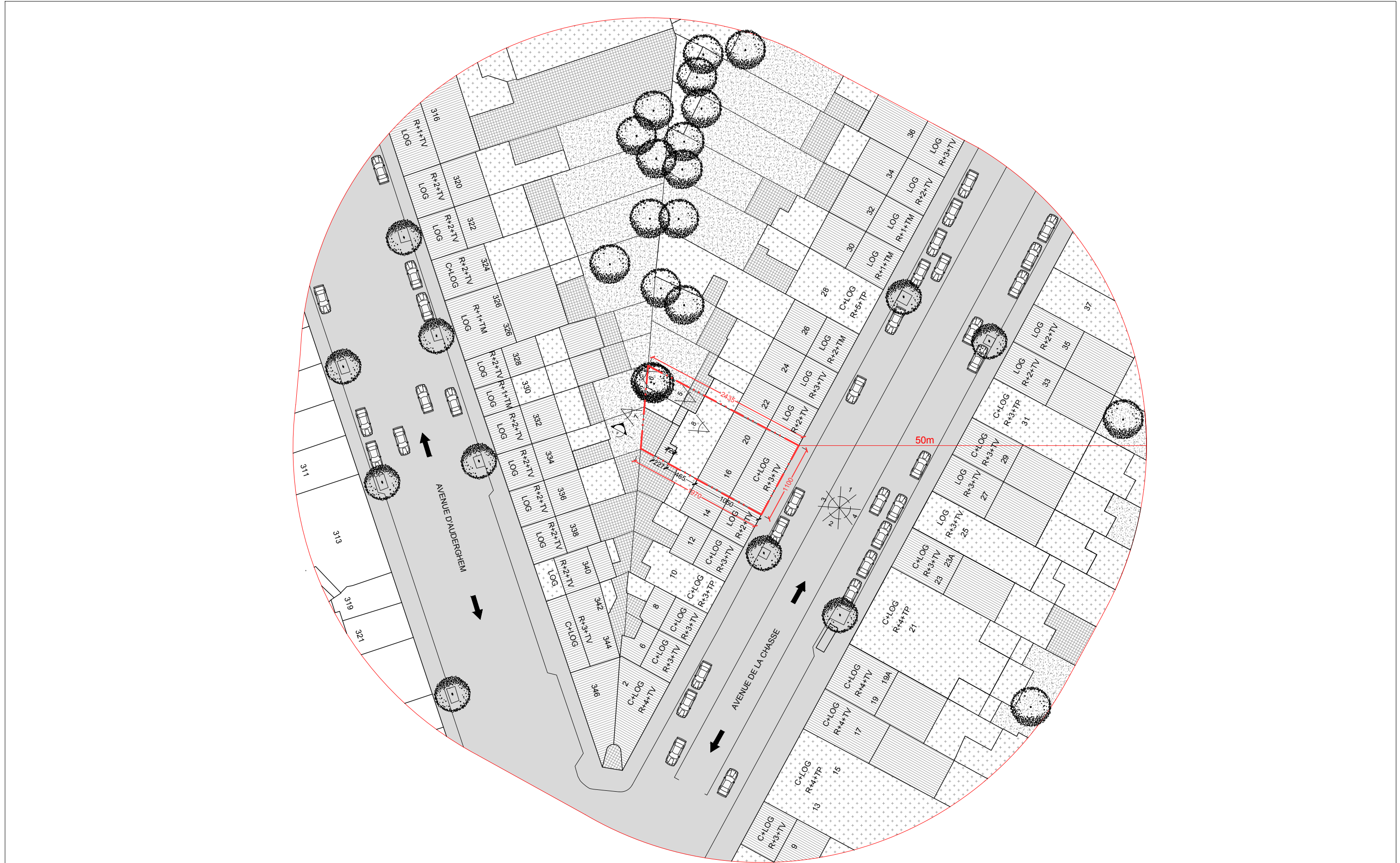
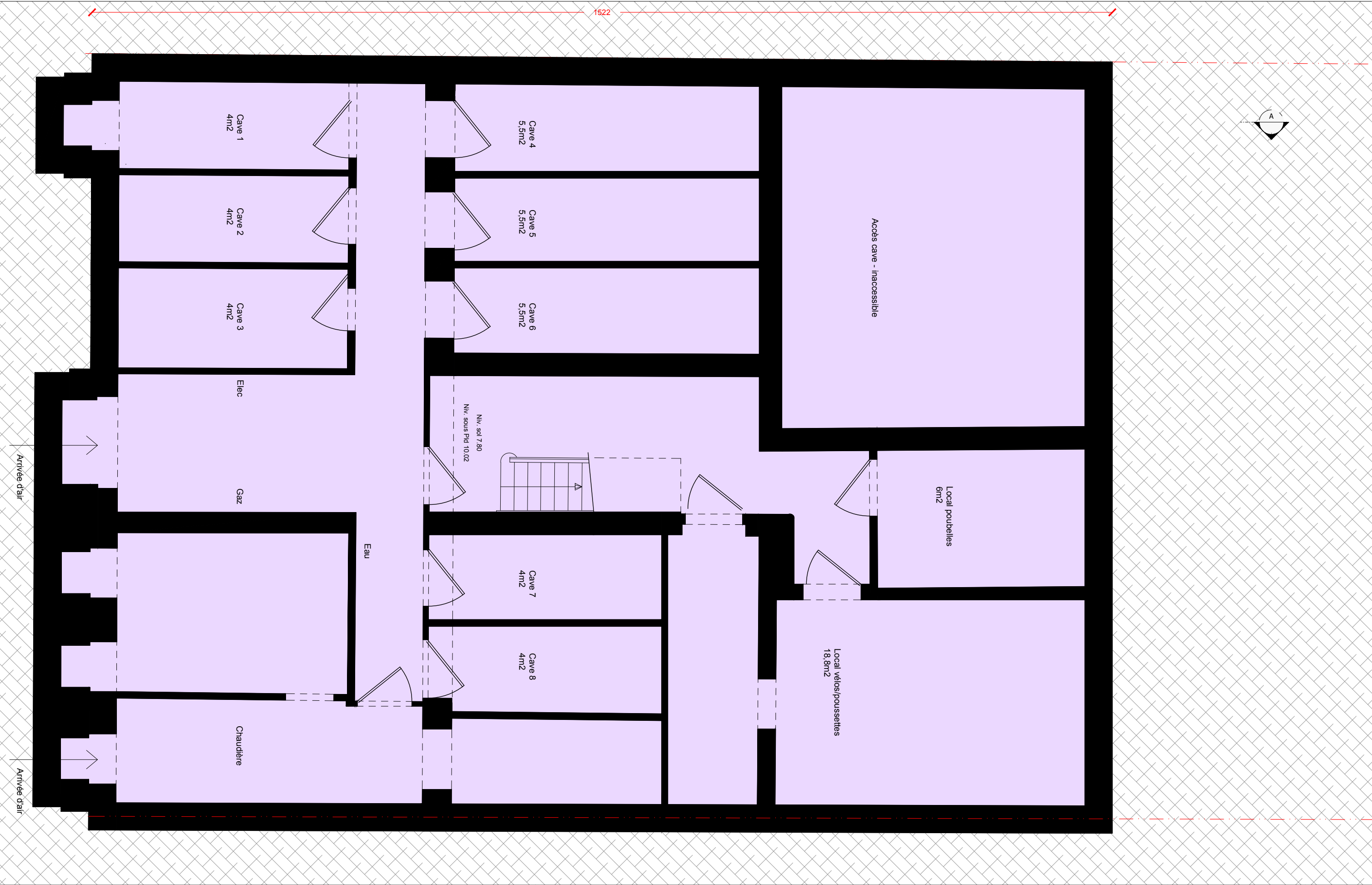
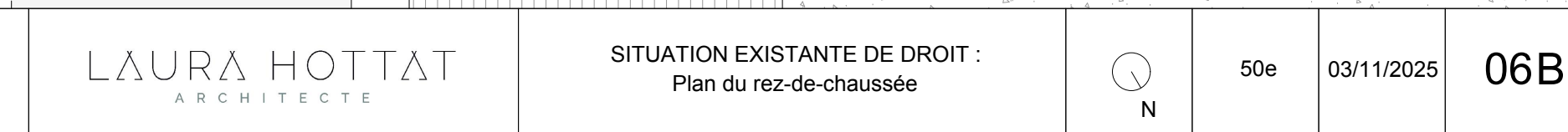
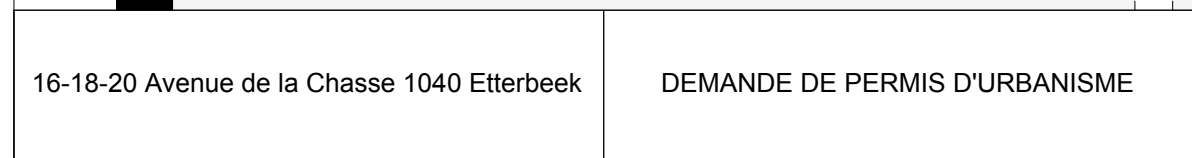

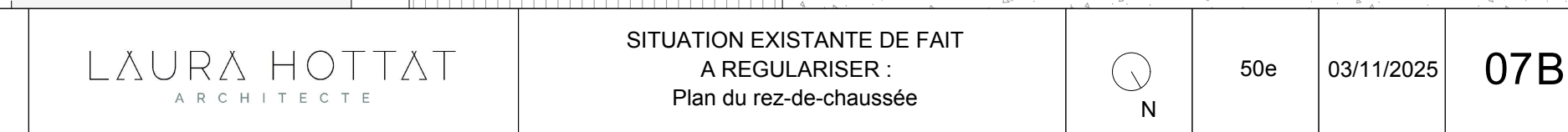
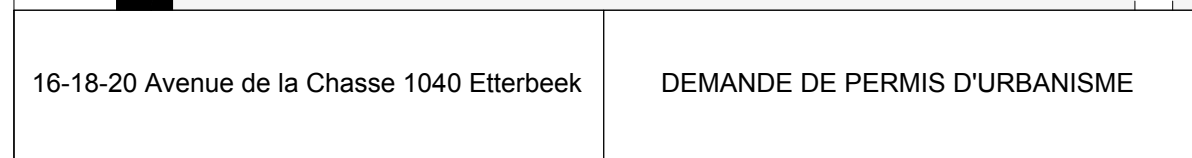

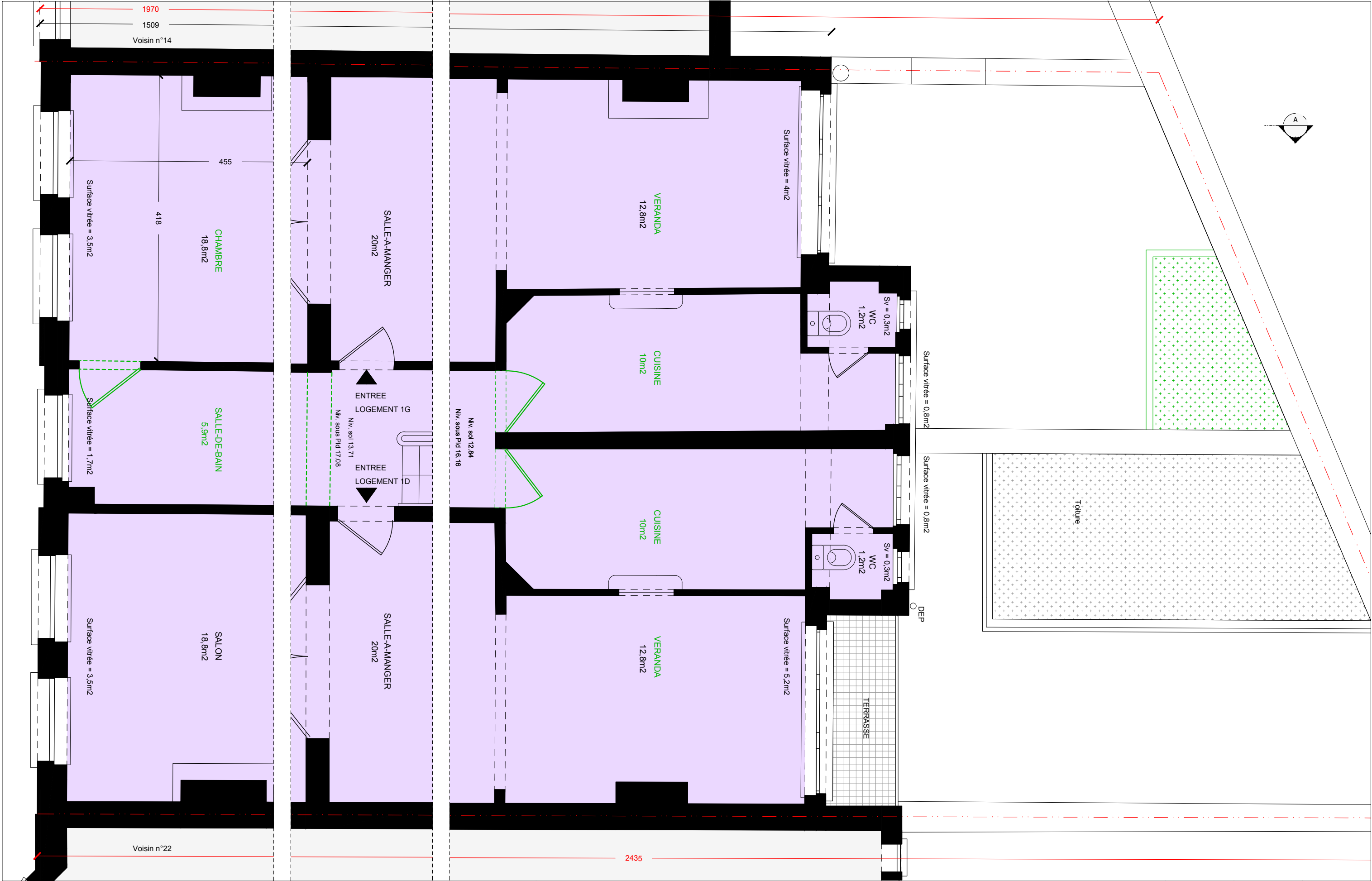



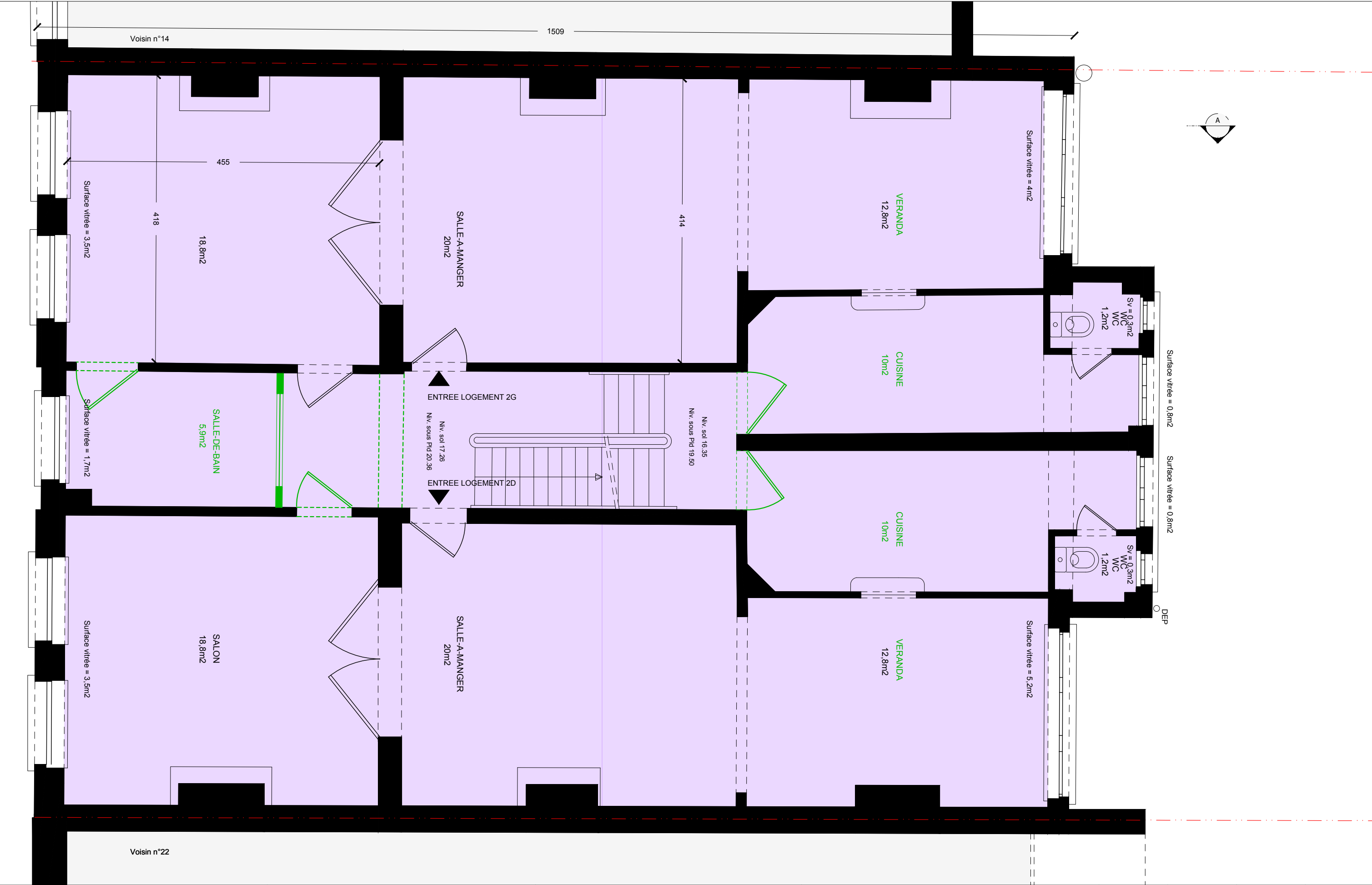

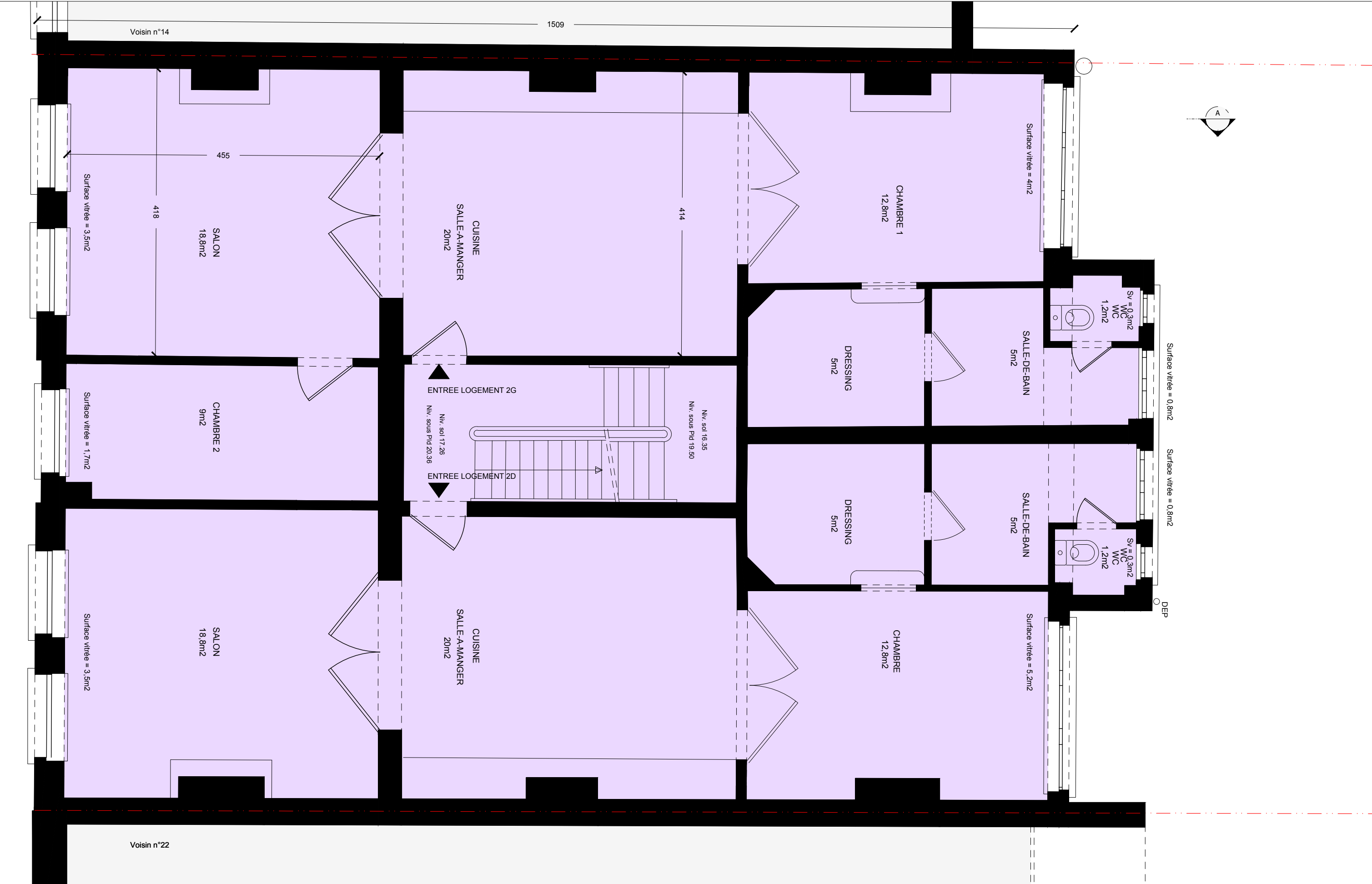

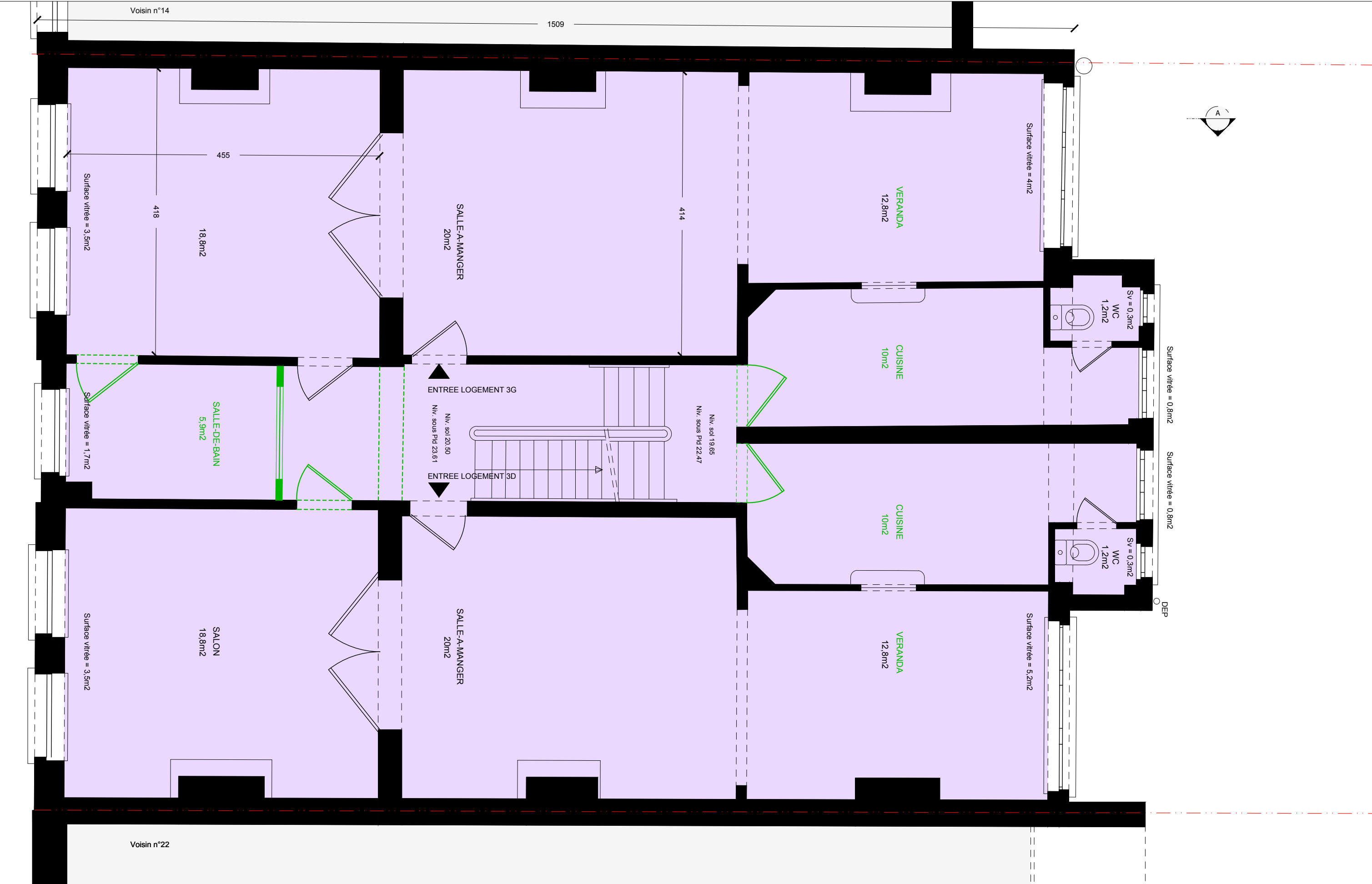

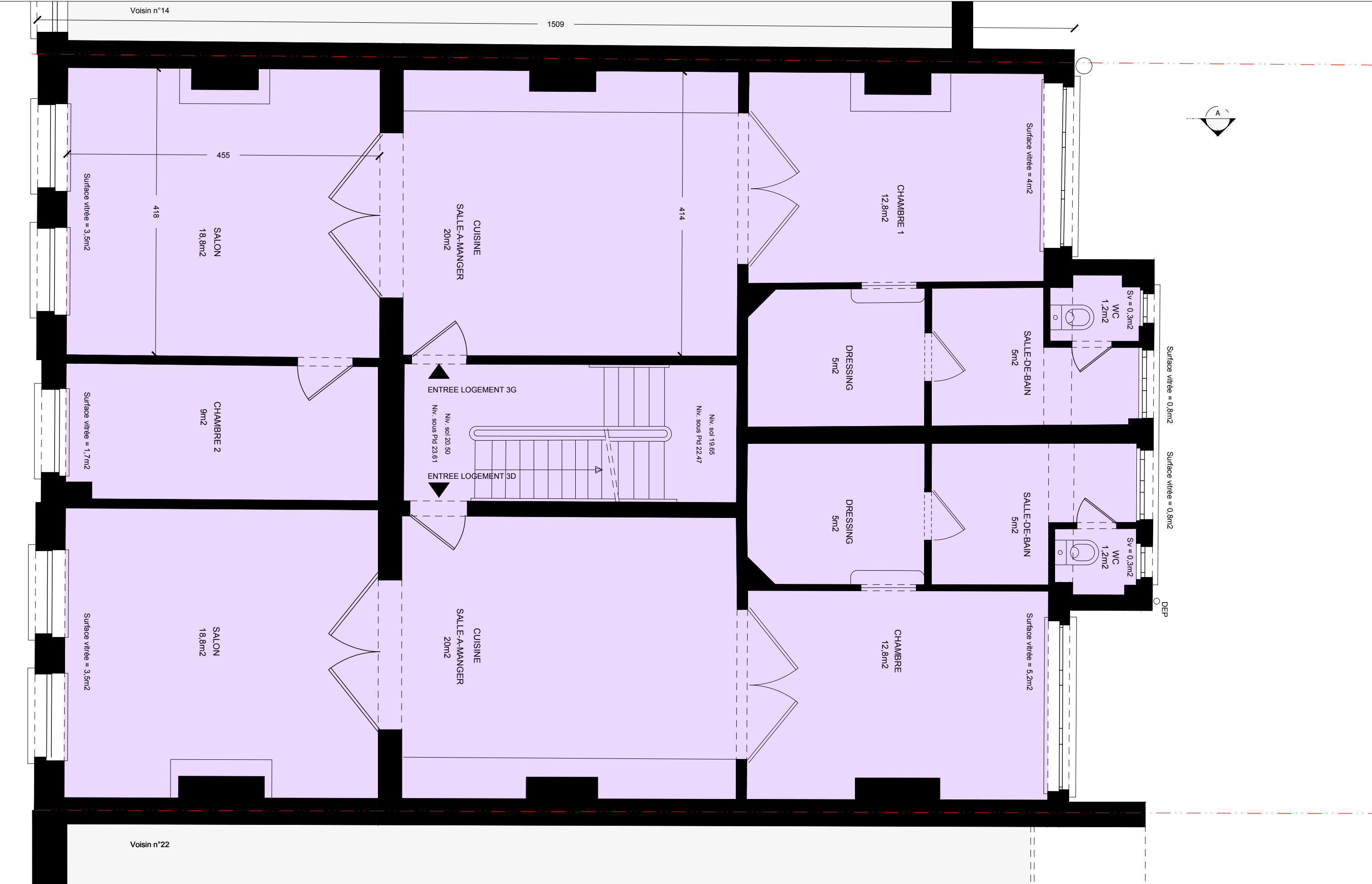

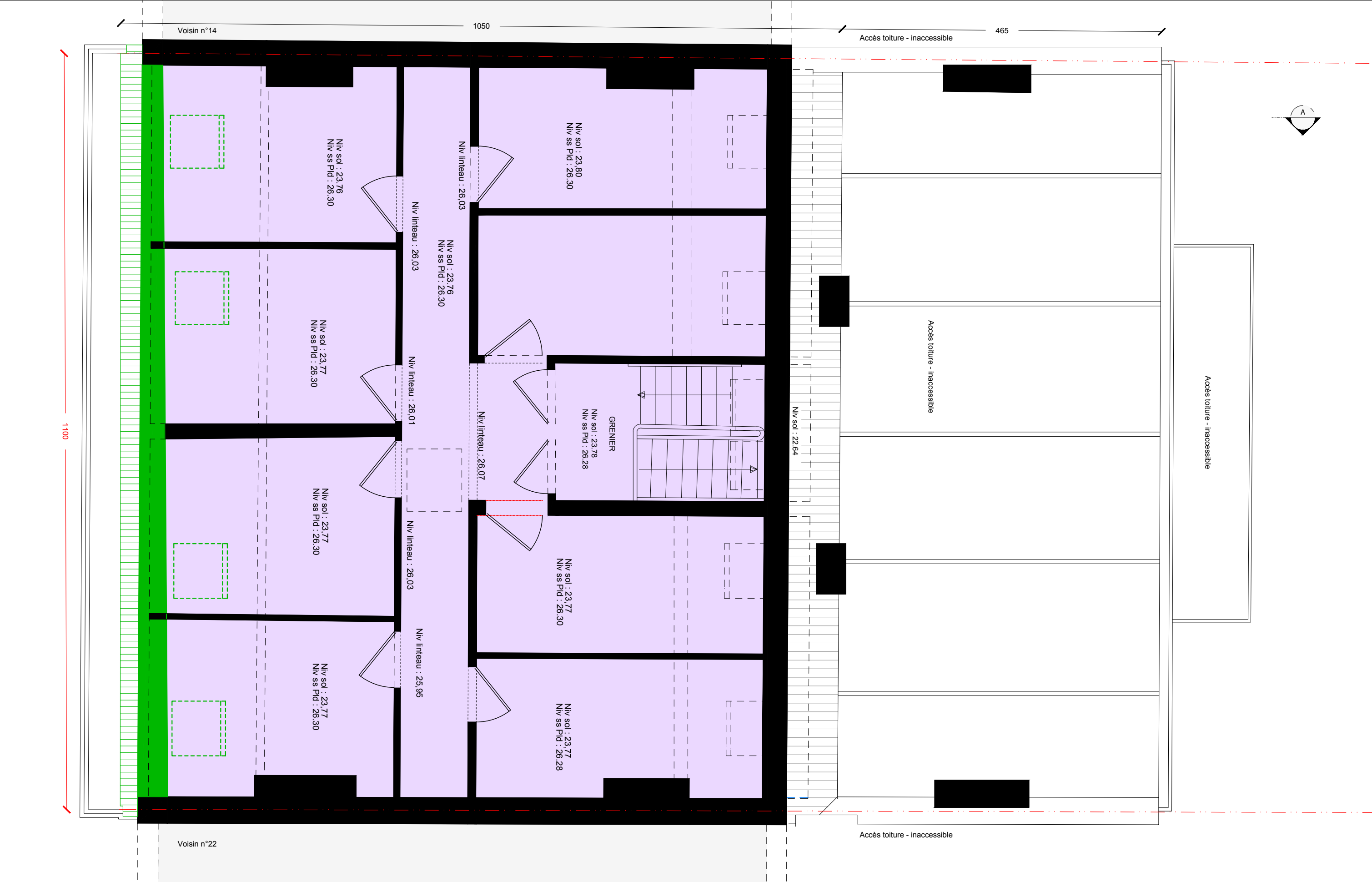



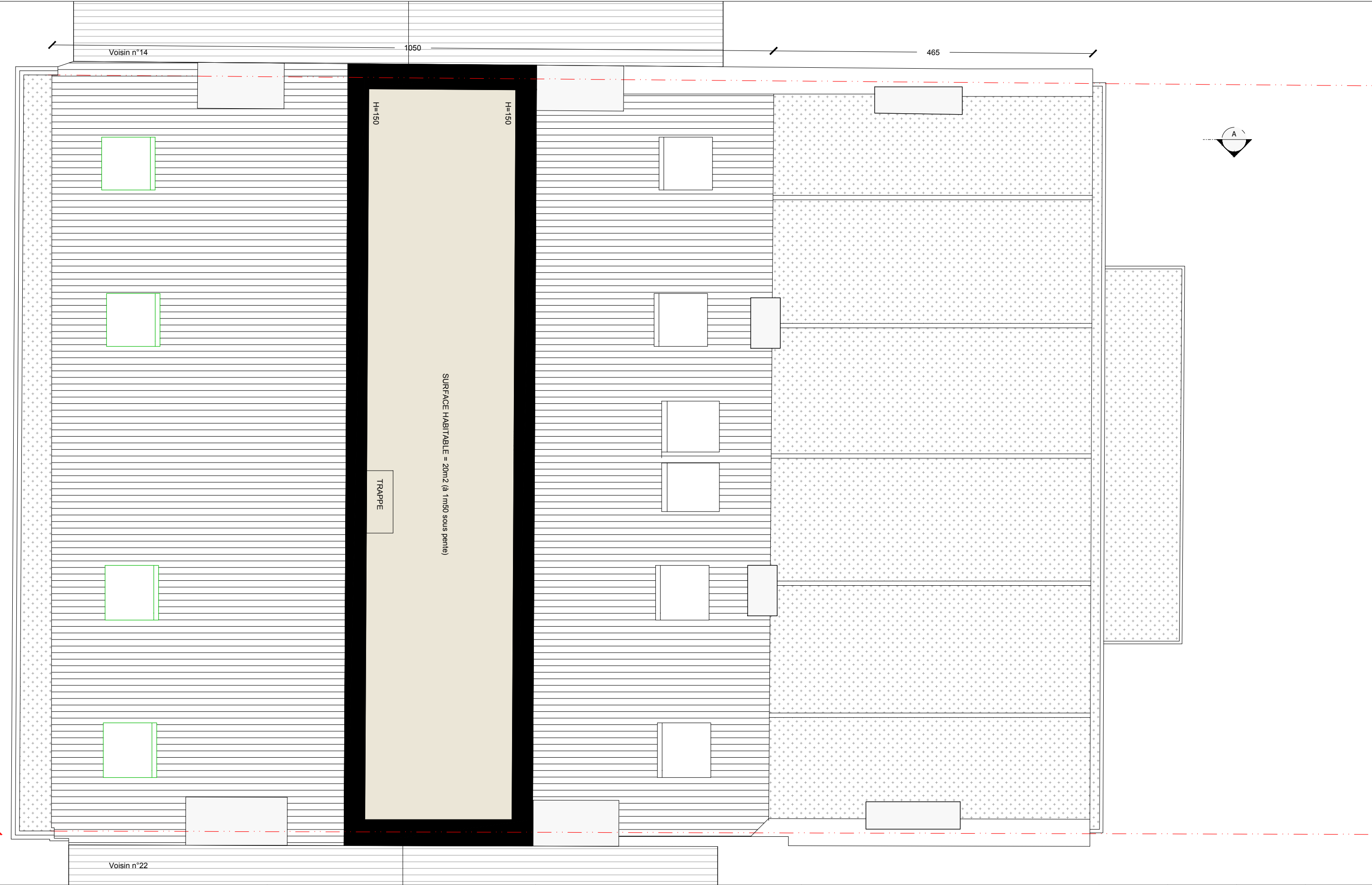

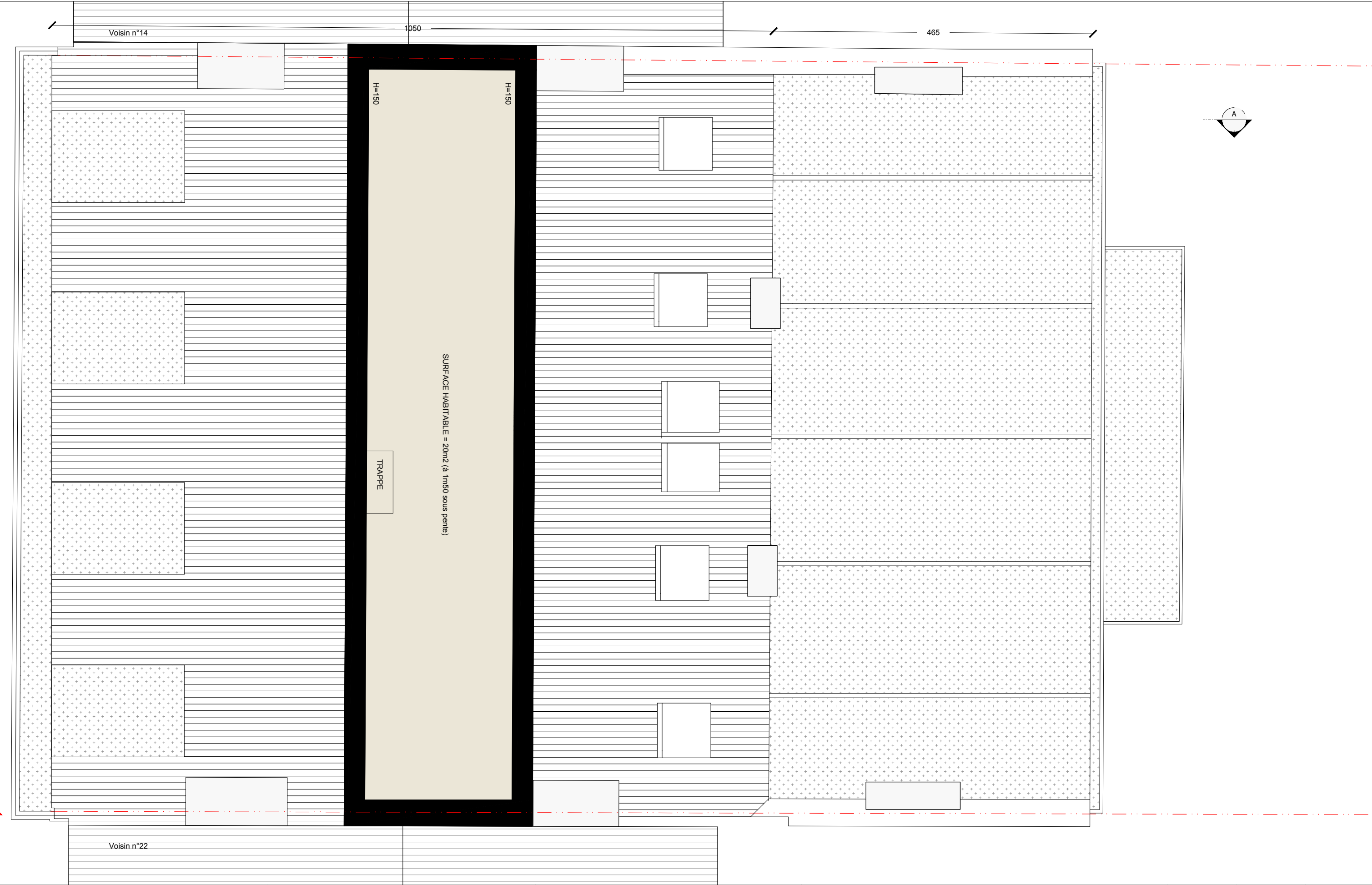

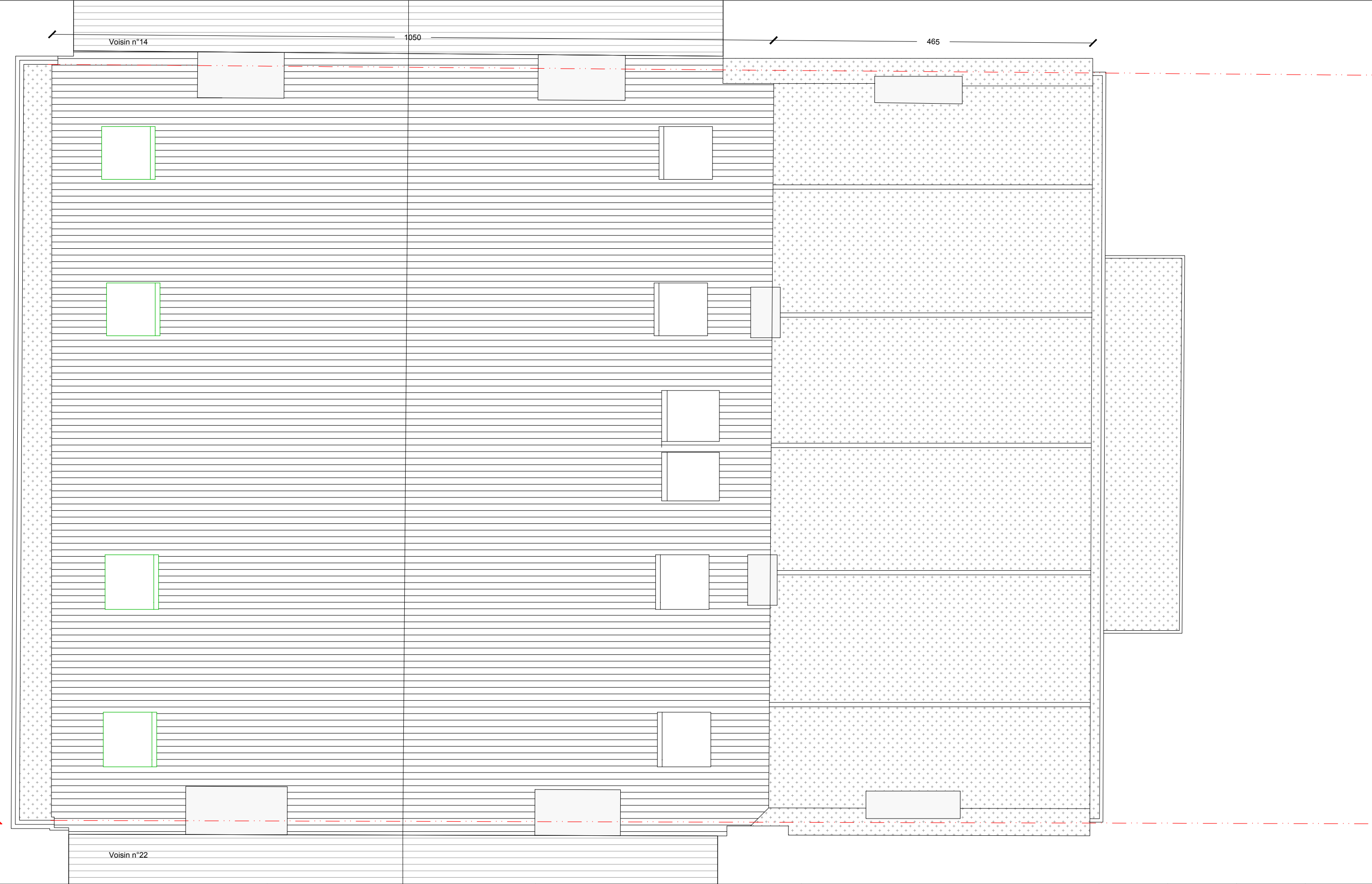

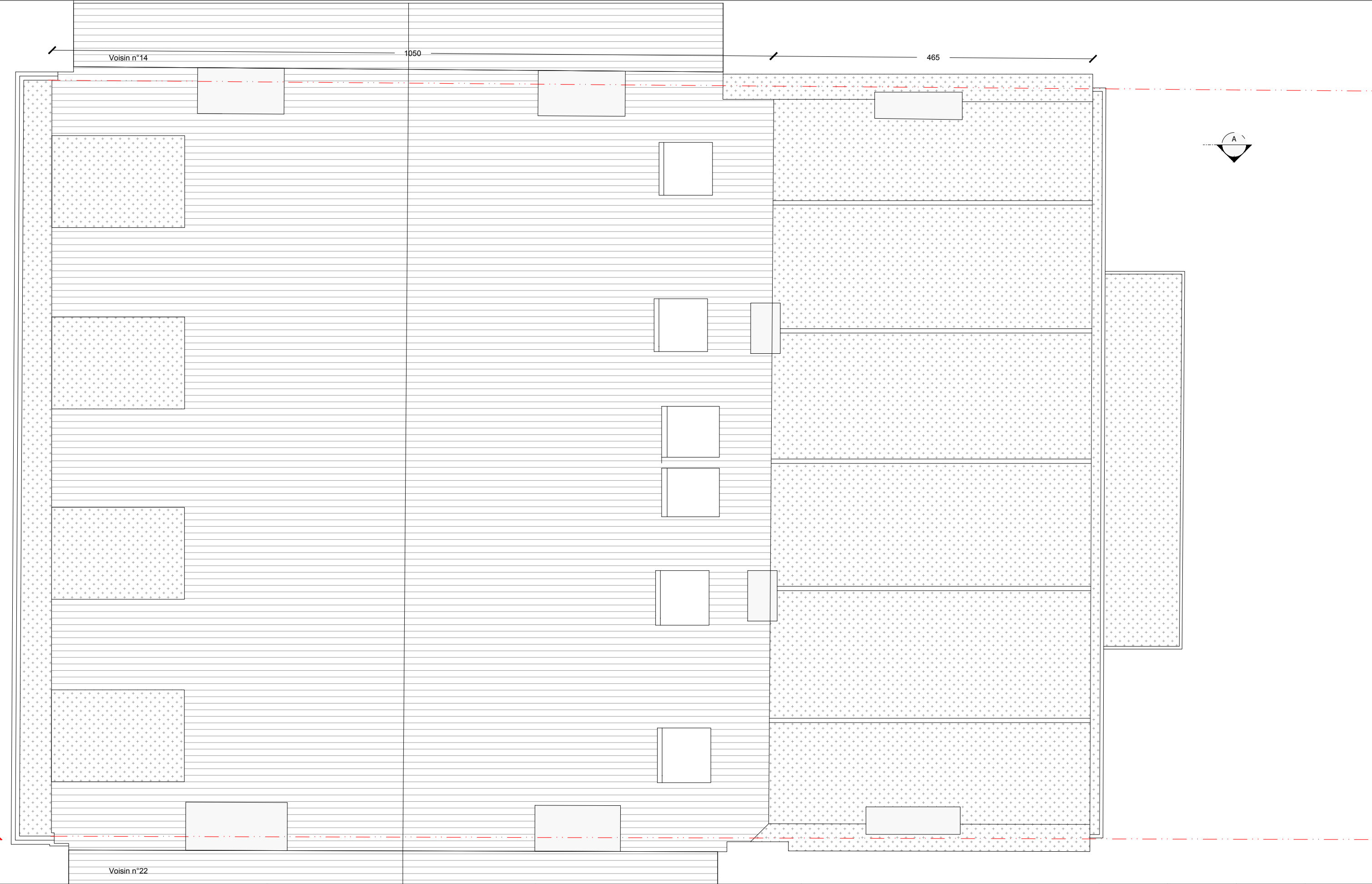

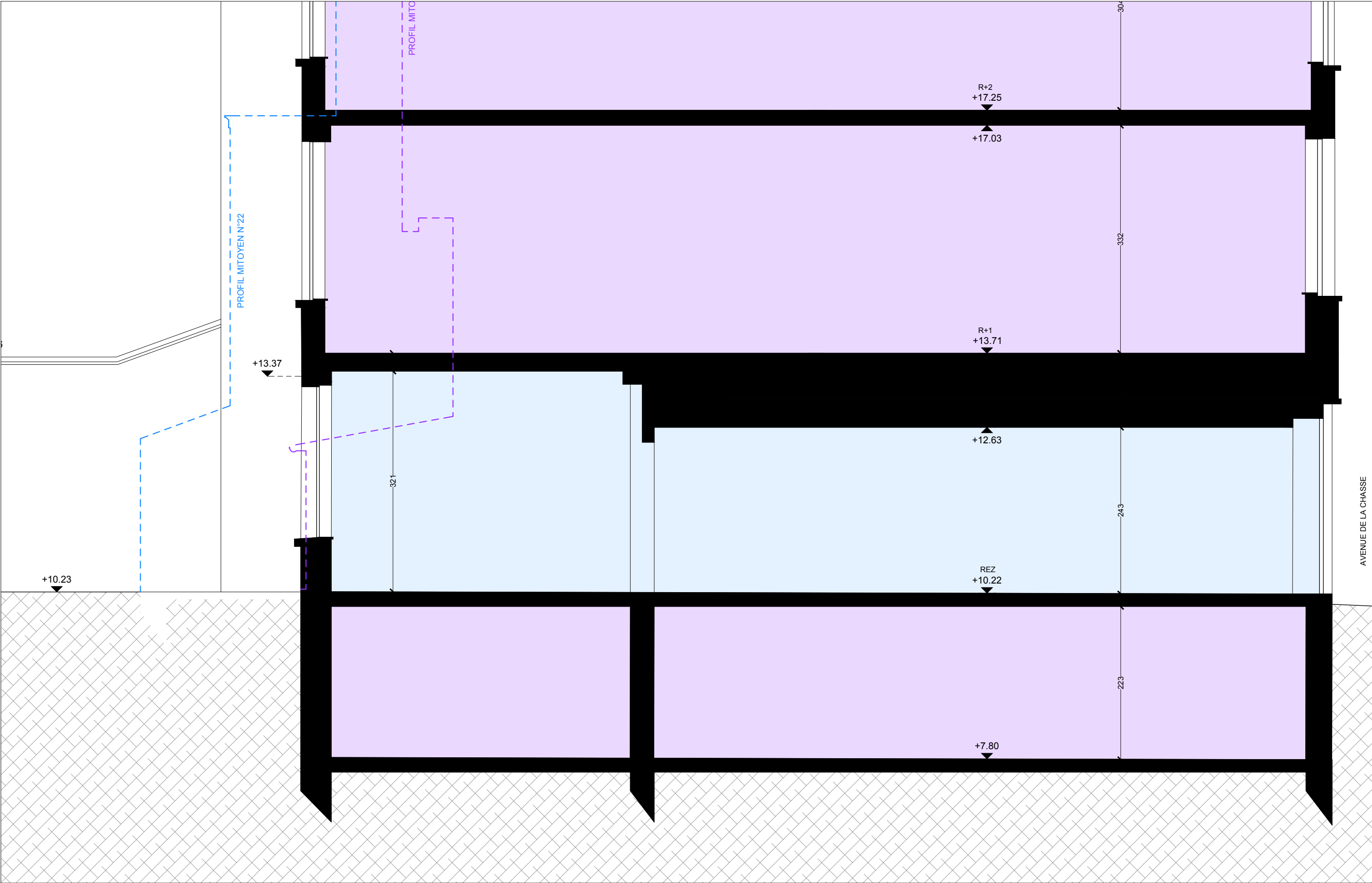

16-18-20 Avenue de la Chasse 1040 Etterbeek	DEMANDE DE PERMIS D'URBANISME	LÀURÀ HOTTÀT ARCHITECTE	SITUATION EXISTANTE DE DROIT : Coupe AA : sous-sol, Rez, R+1		50e	03/11/2025	20B
---	-------------------------------	----------------------------	---	--	-----	------------	-----

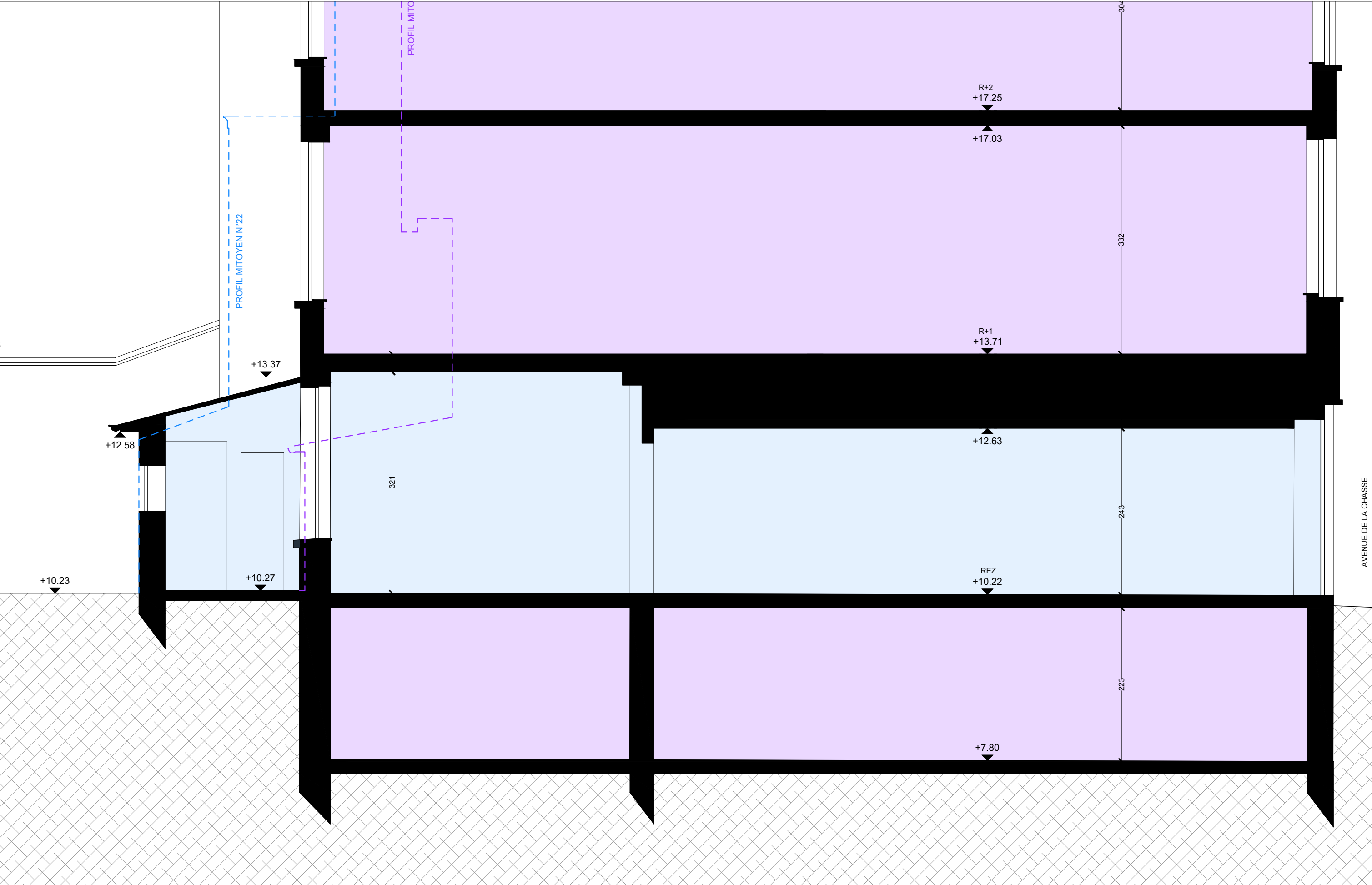

16-18-20 Avenue de la Chasse 1040 Etterbeek	DEMANDE DE PERMIS D'URBANISME	LÀURÀ HOTTÀT ARCHITECTE	SITUATION EXISTANTE DE FAIT A REGULARISER : Coupe AA : sous-sol, Rez, R+1		50e	03/11/2025	21B
---	-------------------------------	----------------------------	---	--	-----	------------	-----

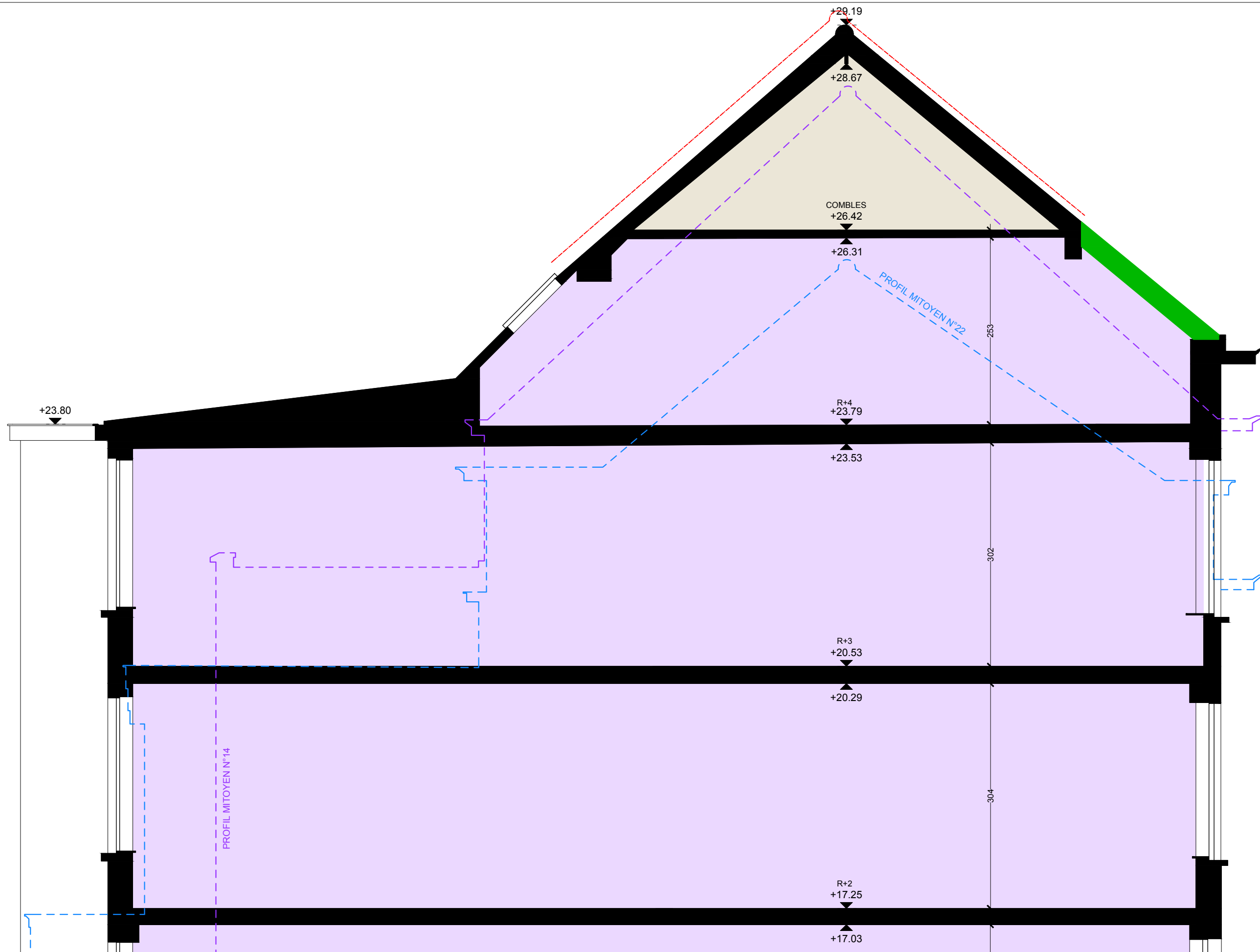

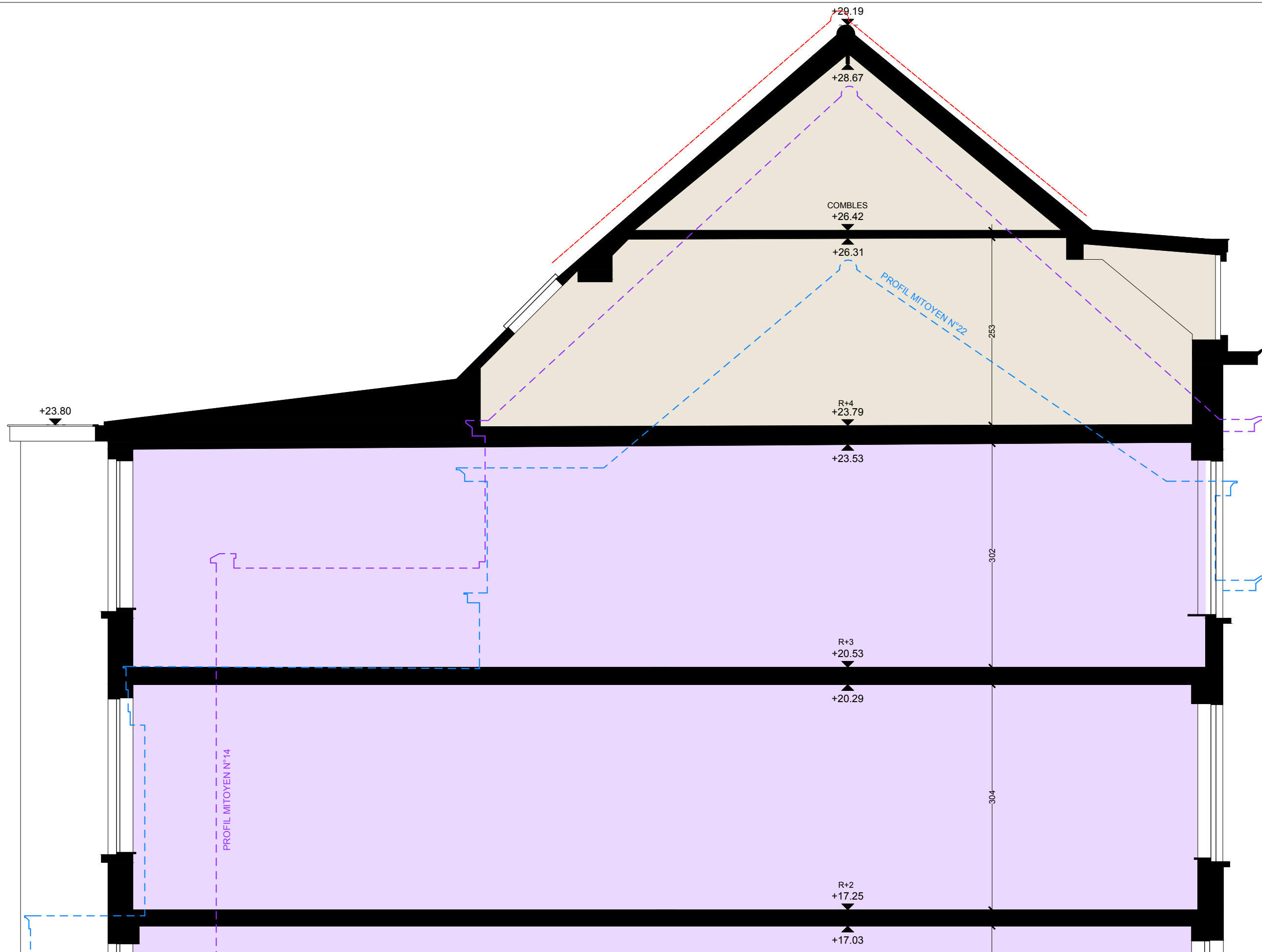

16-18-20 Avenue de la Chasse 1040 Etterbeek	DEMANDE DE PERMIS D'URBANISME	LÀURÀ HOTTAT ARCHITECTE	SITUATION EXISTANTE DE FAIT A REGULARISER : Coupe AA : R+2, R+3, R+4, Combles		50e	03/11/2025	23B
---	-------------------------------	----------------------------	---	--	-----	------------	-----

